Johann Pachelbel (1653-1706)

Choralmotette "Nun danket alle Gott" für zwei Chöre und Basso continuo

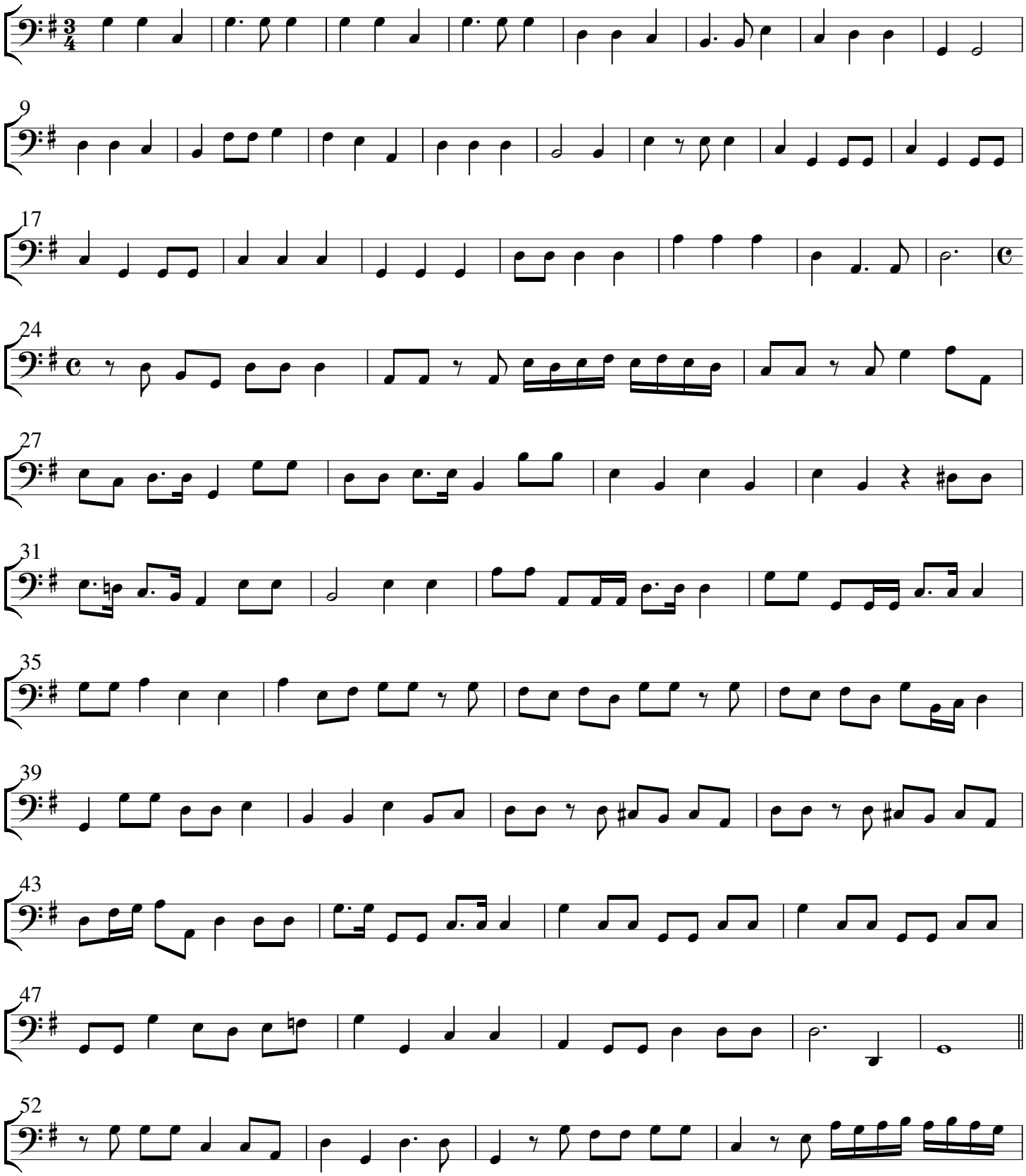

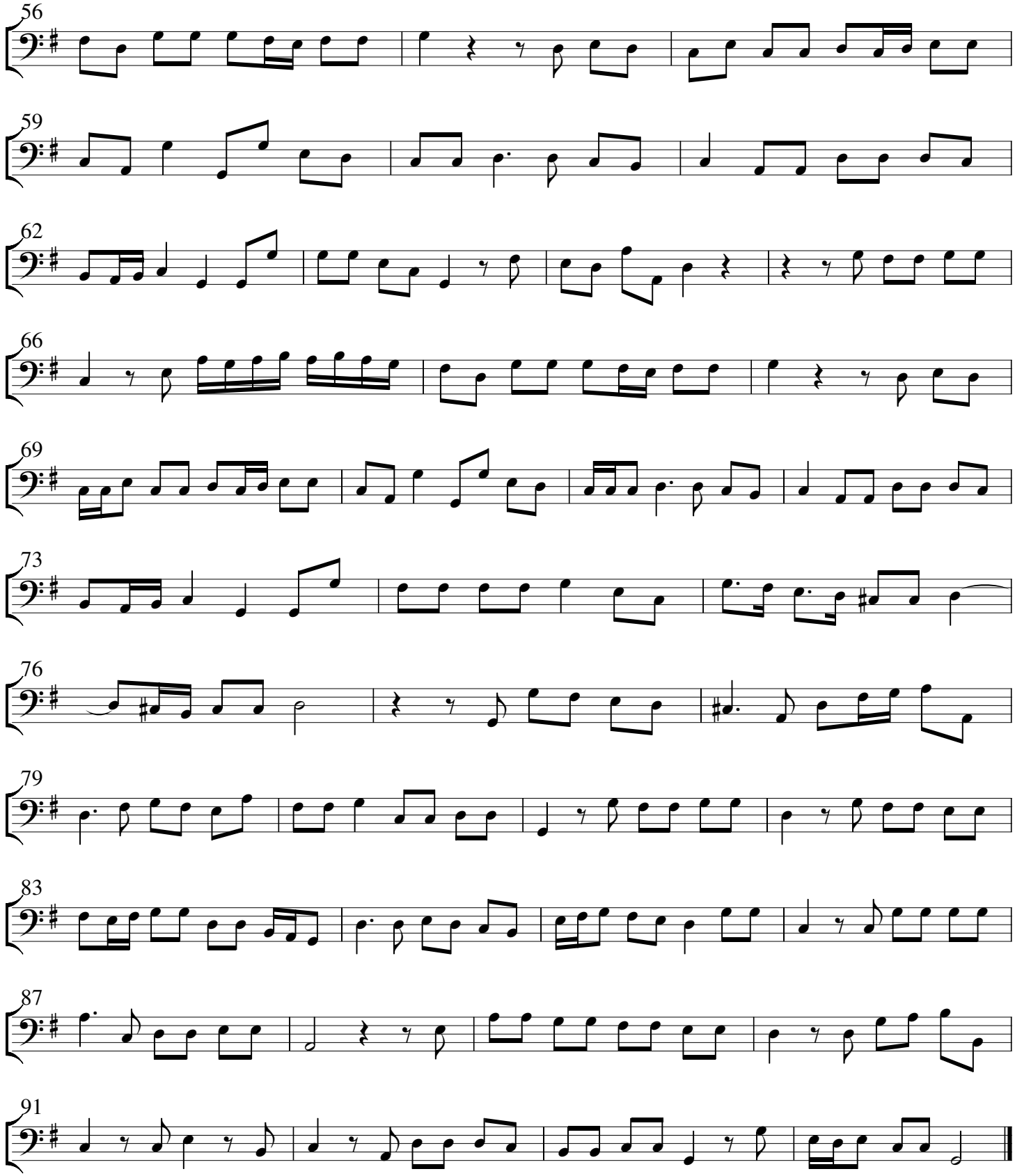
56
59
62
66
69
73
76
79
83
87
91